

Kickstart

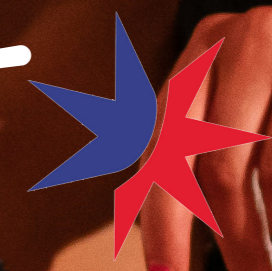

ENTRY CONDITIONS

ADULT	STANDARD	LATIN	NEW VOGUE
Open Couples	W, T, VW, F, Q	S, CCC, R, PD, J	TW, EX, TT, CAR, TLW
B Grade Couples	W, T, F, Q	S, CCC, R, PD	TW, CAR, LB, SW
C Grade Couples	W, T, Q	S, R, J	TW, BB, LB
Recreational Couples	W, Q	S, R	SW, T'ETTE
Recreational Best Lead	QUICKSTEP	CCC	CHARMAINE
Recreational Best Follow	QUICKSTEP	CCC	CHARMAINE

UNDER 21	STANDARD	LATIN	NEW VOGUE
Open Couples	W, T, VW, F, Q	S, CCC, R, PD, J	CAR, LW, BB, TT, TW
B Grade Couples	W, T, VW, Q	S, CCC, PD, J	CAR, LW, TT, TW
C Grade Couples	W, F, Q	S, R, CCC	LW, LB, CHAR
Recreational Couples	W, Q	S, J	CAR, T'ETTE
Recreational Best Lead	WALTZ	SAMBA	SWING WALTZ
Recreational Best Follow	WALTZ	SAMBA	SWING WALTZ

MASTERS 1	STANDARD	LATIN	NEW VOGUE
Open Couples	W, T, VW, F, Q	S, CCC, R, PD, J	TW, EX, TT, LW, BB
B Grade Couples	W, T, F, Q	S, CCC, R, PD	TW, EX, TT, BB
C Grade Couples	W, F, Q	CCC, R, J	TLW, BB, TT
Recreational Couples	W, Q	CCC, J	TLW, CHAR
Recreational Best Lead	WALTZ	RUMBA	BARCLAY BLUES
Recreational Best Follow	WALTZ	RUMBA	BARCLAY BLUES

MASTERS 2	STANDARD	LATIN	NEW VOGUE
Open Couples	W, T, VW, F, Q	S, CCC, R, PD, J	TW, EX, TT, LW, CAR
B Grade Couples	W, T, F, Q	S, CCC, R, J	TW, EX, TT, CAR
C Grade Couples	W, F, Q	S, CCC, R	TW, BB, LB
Recreational Couples	W, Q	S, R	SW, T'ETTE
Recreational Best Lead	WALTZ	RUMBA	BARCLAY BLUES
Recreational Best Follow	WALTZ	RUMBA	BARCLAY BLUES

MASTERS 3	STANDARD	LATIN	NEW VOGUE
Open Couples	W, T, F, Q	S, CCC, R, J	LW, CAR, LB, BB
B Grade Couples	W, T, F	S, R, CCC	LW, CAR, LB
C Grade Couples	W, F	S, CCC	SW, CAR
Recreational Couples	W, Q	S, R	SW, T'ETTE
Recreational Best Lead	WALTZ	RUMBA	BARCLAY BLUES
Recreational Best Follow	WALTZ	RUMBA	BARCLAY BLUES

Junior Open	W, T, VW, F, Q	S, CCC, R, PD, J	EX, LW, TT, BB, TW
Junior B Grade	W, F, Q	S, CCC, J	LW, CAR, TT
Junior C Grade	W, Q	S, CCC	LW, CAR
Junior C Grade Lead	QUICKSTEP	CHA CHA CHA	TANGOETTE
Junior C Grade Follow	QUICKSTEP	CHA CHA CHA	TANGOETTE
Junior Open Solo	WALTZ	SAMBA	CAROUSEL

Juvenile Open	W, T, F, Q	S, CCC, R, J	SW, CH, TT, CAR
Juvenile B Grade	W, F, Q	S, CCC, R	SW, MER, TT
Juvenile C Grade	W, Q	S, CCC	PW, GT
Juvenile C Grade Lead	WALTZ	CHA CHA CHA	MERRILYN
Juvenile C Grade Follow	WALTZ	CHA CHA CHA	MERRILYN
Juvenile Open Solo	QUICKSTEP	JIVE	TANGOETTE
First Year Reg Lead/Follow	QUICKSTEP	CHA CHA CHA	EVENING 3 STEP
Sub Juvenile Couple	WALTZ	CHA CHA CHA	MERRILYN
Sub Juvenile Solo	WALTZ	CHA CHA CHA	EVENING 3 STEP

Coach/Student Adult	W, T	S, C	SW, CAR
Coach/Student Under 21	W, T	S, C	SW, CAR
Coach/Student Masters 1	W, F	S, R	CAR, LB
Coach/Student Masters 2/3	W, F	S, R	CAR, LB
Coach/Student Junior	W, Q	C, J	MERR, T'ETTE
Coach/Student Juvenile	W, Q	C, J	MERR, T'ETTE

1. Only non-competition attire is to be worn. No Gowns, Tails or Latin outfits.
2. Practice Wear is recommended.
3. The program will be divided in to two sessions - Session 1 will be all Under 16 events, Session 2 will be Under 21, adult and all Masters event. Session Times TBC.
4. Entries Close - Monday 31st January. No entries will be accepted on the day.
5. The following Entry Fees apply:
 - U16 Division events - \$5
 - Recreational Division & Coach Student events - \$10
 - Amateur Division Graded events - \$15
 - Amateur Open, Professional & ProAm - \$20
6. Competitors must only dance in one age bracket.
7. Competitors can elect to dance their Grade and the Open event applicable to their age bracket ONLY.
8. Open events - Open to all A, B & C Grade competitors
9. Masters and Under 21 Competitors - May only compete in one age bracket.
10. Sub Juvenile may also dance in Juvenile events.
11. Events may be combined or cancelled if insufficient entries are received.
12. Coach/Student events - Coach may partner only one student per event and must be Accredited and currently Registered with DSA. The student will only be assessed.

RECREATIONAL EVENT CONDITIONS:

1. May only dance in one age group.
2. Individual Recreational may be partnered by any NON-ACCREDITED dancer currently registered with DSA

This event is registered with DanceSport Australia as a Development Competition.

20th February 2022

Doors open 8:00am | First event at 9:00am

Melbourne Town Hall
90-130 Swanston St, Melbourne